



Wilkes County 4-H Youth Pet Show
 Thursday, October 15, 6:00 p.m.
 At the Livestock Barn

RULES & REGULATIONS



1. Pet show is open to youth ages 5-19
2. All pets must be in a cage or on a leash.
3. Registration begins at 5:30 pm. Judging will begin at 6:00 pm.
4. You can enter your pet in no more than THREE (3) categories.
5. Participants may show only ONE animal in each category.
6. Only one exhibitor with each animal will be admitted free to the fair
7. All animals must be removed from the fair grounds immediately following the show

If you have any questions or need additional registration forms, please call the Cooperative Extension office @ 651- 7331

Ribbons will be awarded to all participants. Cash prizes will be awarded to as follows:

1st	2nd	3rd
\$10	\$8	\$6

2009 Registration Form

Name: _____

Address: _____

City: _____ State: _____ Zip: _____

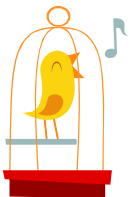

Division (Circle the appropriate age group):

5-8 9-13 14-19

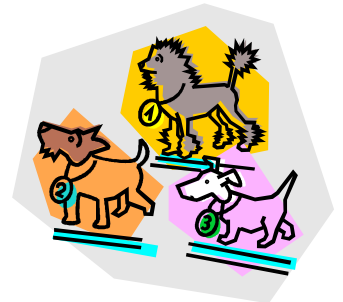

What kind of pet do you have? _____

What is the breed? _____

What is your pet's name? _____

Please circle no more than THREE categories in which you would like to enter your pet:



Best Groomed

Most Prissy

Most Playful

Most Unusual

Best Tricks (2 minute limit)

Pet/Owner Look Alike

Best Costume

Beef & Meat Goat Shows

Tuesday, October 13, 2009 at 6:00 p.m.

At the Livestock Barn

TO BE STRICTLY ENFORCED.....

NCDA Regulations require all animals shown must have valid health certificates and if the animal is from out of state, it must be from a TB-free state or must be TB tested or come from an accredited herd.

ALL GOATS MUST HAVE SCRAPIE ID EAR TAGS

All livestock entry forms need to be turned in to the Extension Office by **Monday, October 5, 2009**, or you can mail them to: Wilkes County Center, Cooperative Extension Service, 201 Curtis Bridge Road, Suite A, Wilkesboro, NC 28697 by **October 5, 2009**.

Showmanship is open to youth ages 9-19 as of January 1, 2009.

There will be a Cloverbud Beef Showmanship Class for ages 8 and under. Ribbons and \$5 premium, but no placing. (Instruction and demonstration).

BEEF SHOWMANSHIP

PREMIUM SCHEDULE:

1st	2nd	3rd	4th	5th	others
\$25	\$20	\$15	\$12	\$10	\$8

Peewee ~ Ages 8 & under (\$5 & Ribbon)

Junior ~ Ages 9-13

Senior ~ Ages 14-19

BEEF ~ ANY BREED

PREMIUM SCHEDULE:

1st	2nd	3rd	others
\$20	\$15	\$10	\$5

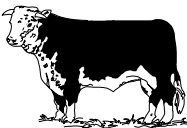

Spring Calf ~ born after January 1, 2009

Winter Calf ~ born Nov. 1~Dec. 31, 2008

Fall Calf ~ born Sept. 1~Oct. 31, 2008

MEAT GOATS

Showmanship is open to youth ages 9-19 as of January 1, 2009.

There will be a Cloverbud Goat Showmanship Class for ages 8 and under. Ribbons and \$5 premium, but no placing. (Instruction and demonstration).

MEAT GOAT SHOWMANSHIP

PREMIUM SCHEDULE:

1st	2nd	3rd	4th	5th	others
\$20	\$18	\$15	\$12	\$10	\$8

Cloverbud ~ Ages 8 & under (\$5 & Ribbon)

Junior ~ Ages 9-13

Senior ~ Ages 14-19

MEAT GOATS ~ ANY BREED

PREMIUM SCHEDULE:

1st	2nd	3rd	others
\$15	\$12	\$10	\$5

MARKET KID

(If there are more than 8 entries in this class, the class will be split by weight.)

Any Weight



Livestock Entry Form

Beef Show

Name: _____ Age _____
as of Jan. 1, 2009

Address: _____

Phone: _____ County: _____

Email: _____

<i>BIRTHDATE OF ANIMAL</i>	<i>DESCRIPTION OR TITLE OF CLASS</i>

Please mail all entry forms to: Livestock Entry Forms, Wilkes County Center, Cooperative Extension Service, 201 Curtis Bridge Road, Suite A, Wilkesboro, NC 28697 by **October 5, 2009**.

Livestock Entry Form

Meat Goat Show

Name: _____ Age _____
as of Jan. 1, 2009

Address: _____

Phone: _____ County: _____

Email: _____

<i>BIRTHDATE OF ANIMAL</i>	<i>DESCRIPTION OR TITLE OF CLASS</i>

Please mail all entry forms to: Livestock Entry Forms, Wilkes County Center, Cooperative Extension Service, 201 Curtis Bridge Road, Suite A, Wilkesboro, NC 28697 by **October 5, 2009**.